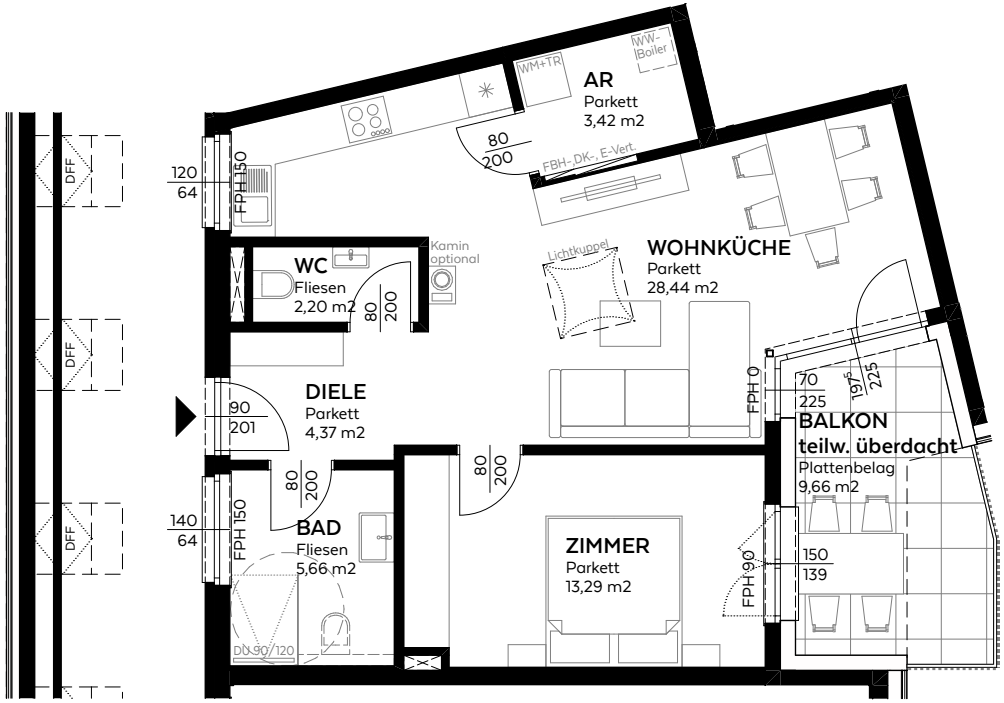


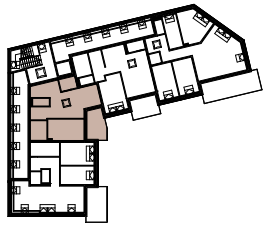

| TOP 12 | |
|---|---|
| Wohnräume | 57,38 m² |
| Balkon | 9,66 m² |
| Keller | 3,03 m² |
| SUMME | 70,07 m² |

N

0 5m

M=1:100

# TOP 12

**PENTHAUSWOHNUNG**

BUE-612 | 09.03.2026 | A4 | M=1:100

BERTHOLD & ELISABETH

WOHNEN IN GARSTEN BEI STEYR

EIN ALE GRE PROJEKT