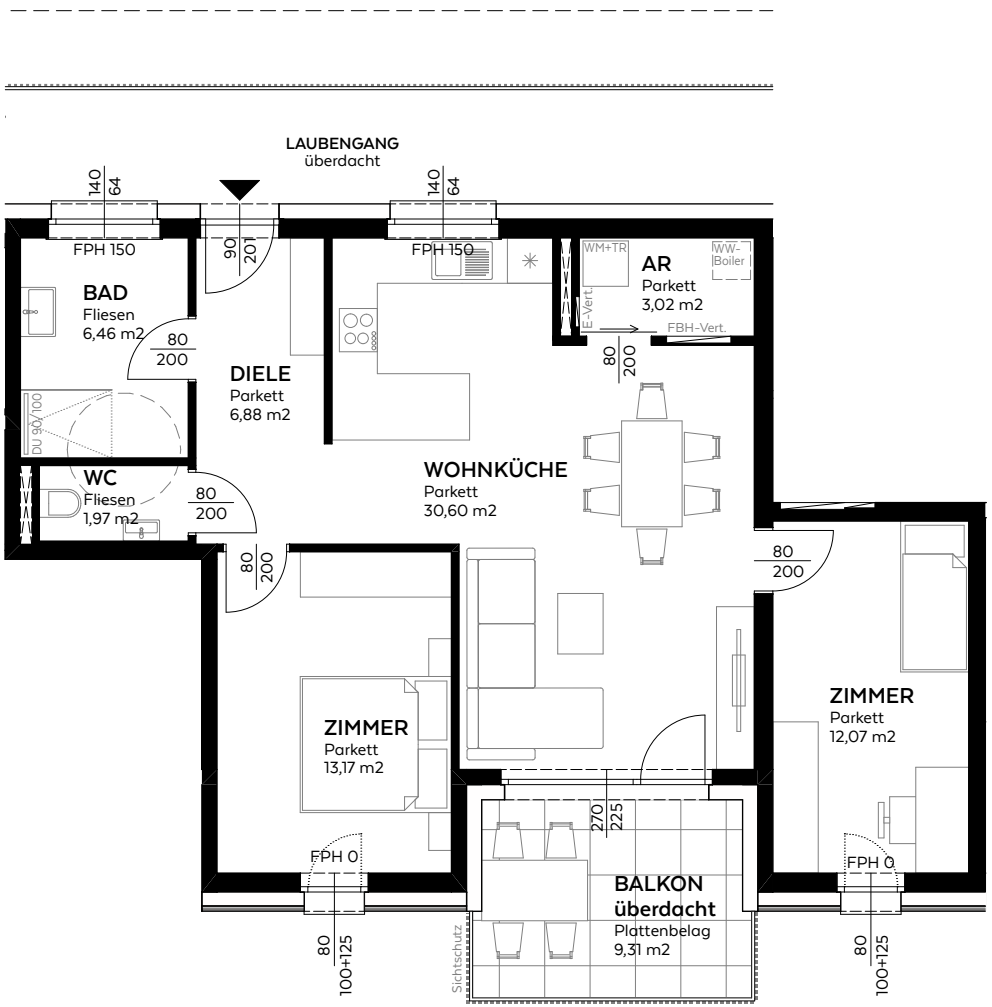

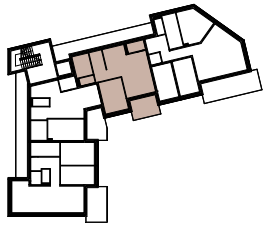

TOP 9	
Wohnräume	74,17 m²
Balkon	9,31 m²
Keller	3,66 m²
SUMME	87,14 m²

N

0 5m

M=1:100

TOP 9

BALKONWOHNUNG OG2

BUE-609 | 09.03.2026 | A4 | M=1:100

BERTHOLD & ELISABETH

WOHNEN IN GARSTEN BEI STEYR

EIN ALE GRE PROJEKT