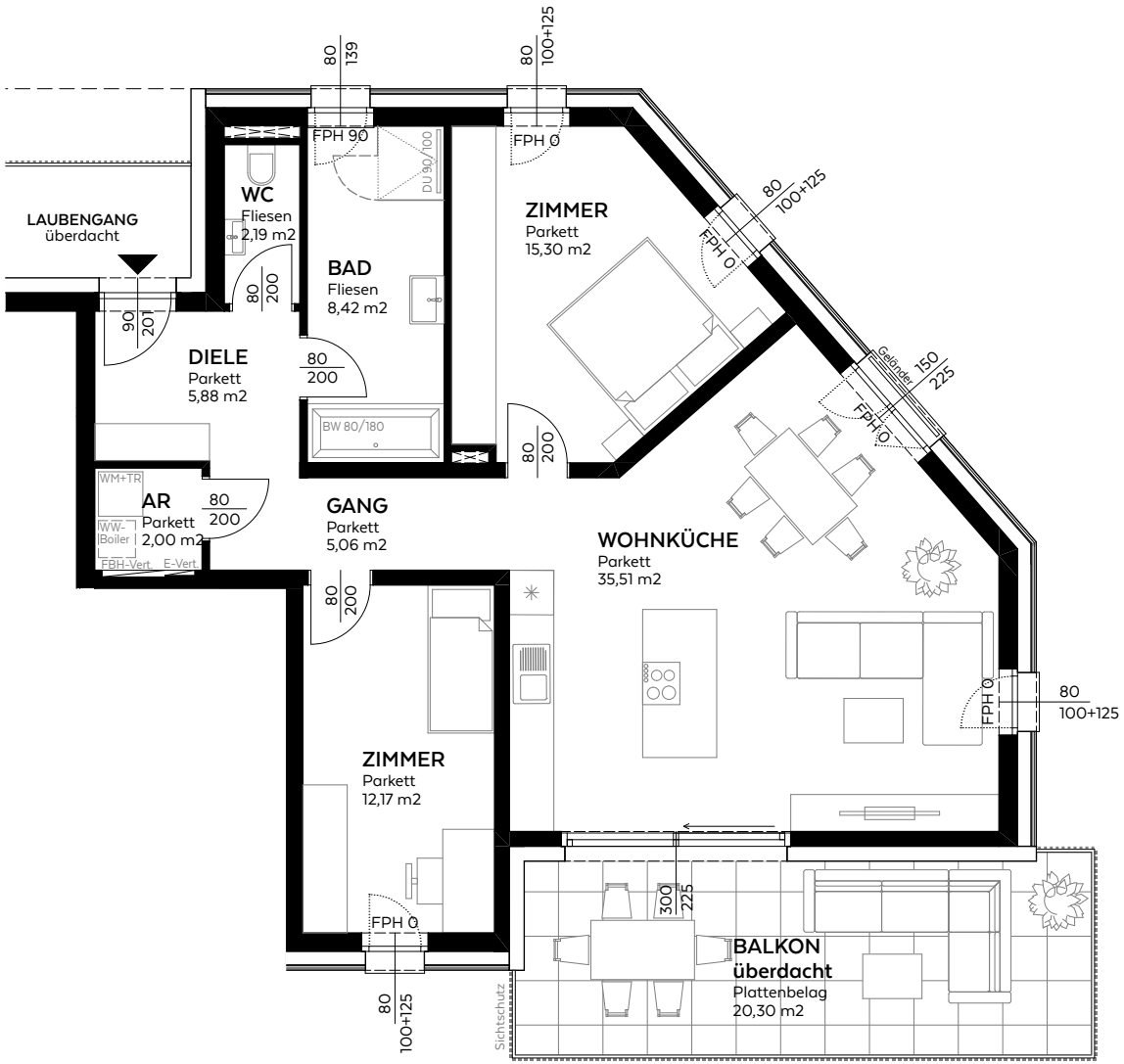

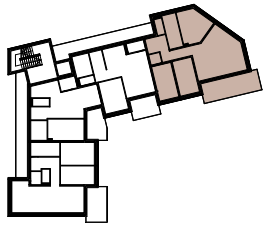

TOP 6	
Wohnräume	86,53 m²
Balkon	20,30 m²
Keller	4,02 m²
SUMME	110,85 m²

N

0 5m

M=1:100

TOP 6

BALKONWOHNUNG OG1

BUE-606 | 09.03.2026 | A4 | M=1:100

BERTHOLD & ELISABETH

WOHNEN IN GARSTEN BEI STEYR

EIN ALE GRE PROJEKT