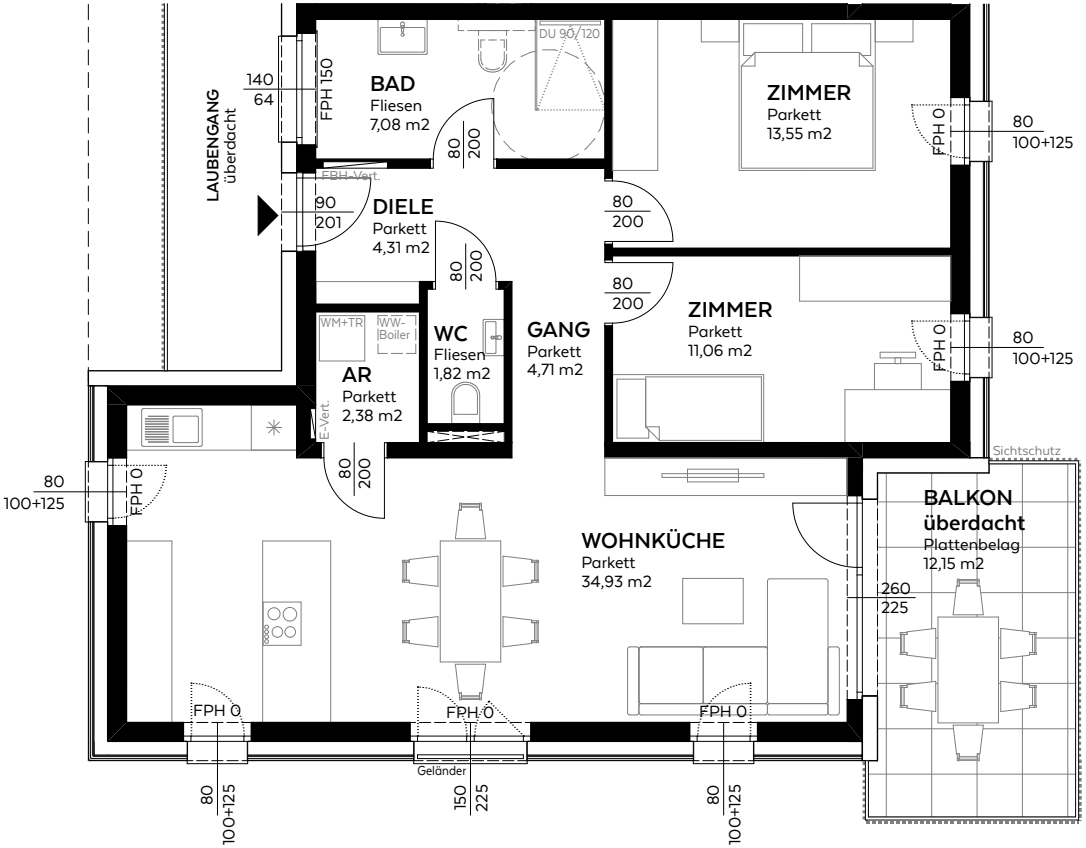


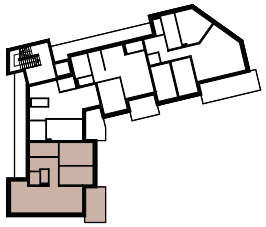

| TOP 3 | |
|---|---|
| Wohnräume | 79,84 m² |
| Balkon | 12,15 m² |
| Keller | 4,85 m² |
| SUMME | 96,84 m² |

N

0 5m

M=1:100

# TOP 3

**BALKONWOHNUNG OG1**

BUE-603 | 09.03.2026 | A4 | M=1:100

BERTHOLD & ELISABETH

WOHNEN IN GARSTEN BEI STEYR

EIN ALE GRE PROJEKT